

Medical support across the Community Division (contracted & agency resource) includes...
 Rapid Response, Community Beds (including CAU and JHRU), and IMC (including Richmond House and Alex Court) -

- Dr Tun
- Dr Ho
- Dr Rabia
- Dr Tchikhaeva
- Dr Sadiq Jnr
- Dr Sadiq Snr
- Dr Agawarla
- Dr Kreppel

Comm Neurology (including Chronic Fatigue and Integrated Community Neuro & Stroke):

- Dr Gaber

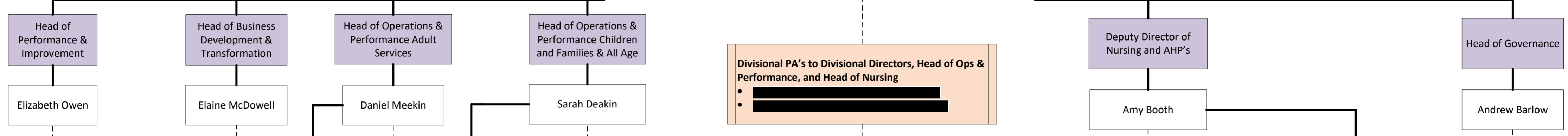
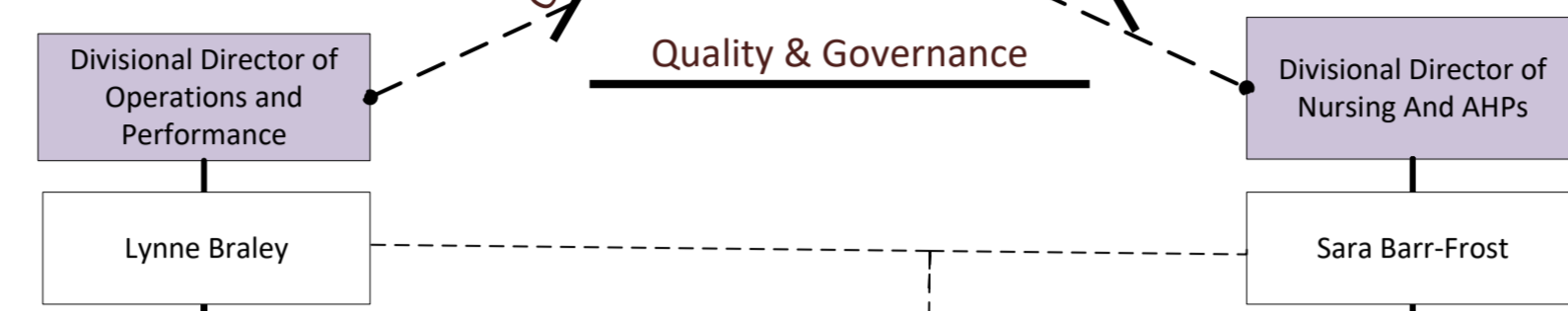

Divisional PA's to Divisional Directors, Head of Ops & Performance, and Head of Nursing

- [Redacted]
- [Redacted]

Divisional Governance Team
 (community.governance@wwl.nhs.uk)

- [Redacted] (Deputy Head of Governance)
- [Redacted] (Governance Lead Nurse)
- [Redacted] (Governance Admin)

Business Development & Transformation Team

- [Redacted] (Community Project Manager)

Performance & Improvement Team

- [Redacted] (Deputy Performance Manager)
- [Redacted] (Performance and Improvement Co-ordinator)
- [Redacted] (Performance Validator)
- [Redacted] (Performance Validator)
- [Redacted] (Performance Administrator)

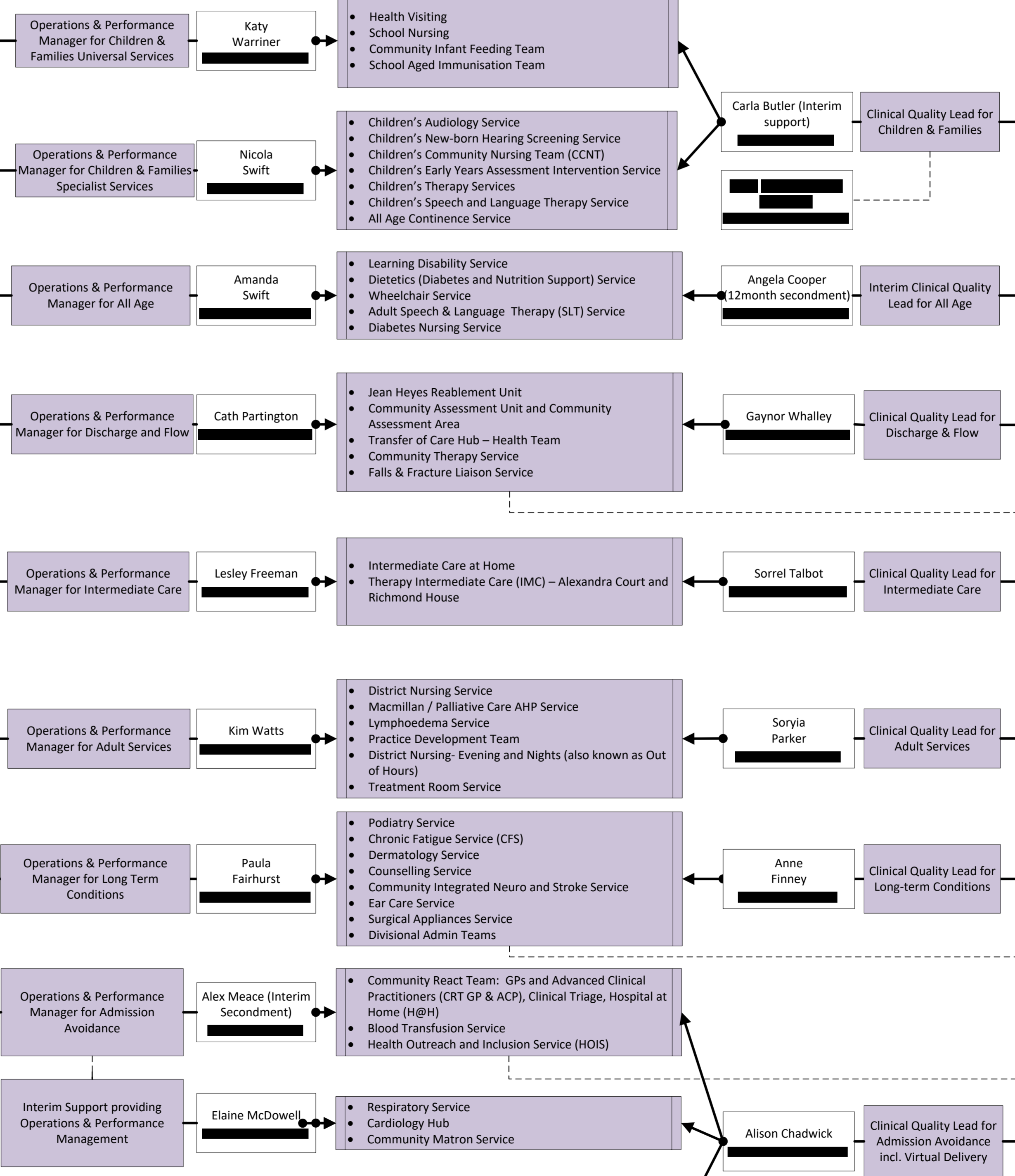

[Redacted] - Interim Project Manager for Medicine Division supporting with admission avoidance and urgent [Redacted]